

Stage Make-up

[Introduction](#) – [Preparation](#) – [Foundation](#) – [Eyes](#)
[Blush](#) – [Lips](#) – [Supplies](#) – [Photos](#)

Performance Make-up

Professional Stage Makeup is an essential part of performing. Stage lighting and the distance of the audience make the dancer appear washed out, “flat” and expressionless. The purpose of stage makeup is to add color to the skin and to exaggerate the features, making them clearly visible to the audience. Proper application will ensure that the eyes and lips are clearly visible to the audience fifty feet away. Stage makeup that could in any way pass for regular, daily makeup is unacceptable for the stage.

All students will be required to supply their own make-up for performances. Students must wear foundation, eyeliner, eye shadow, blush, and lipstick colors should stay in the neutral family, including grays, browns, and plums.

[back to top](#)

Preparation

Start with a clean face and the hair pulled back. Sponges, Q-tips, makeup brushes, and tissues should be readily available. If you use a moisturizer, apply it at least one half hour before you put on your makeup.

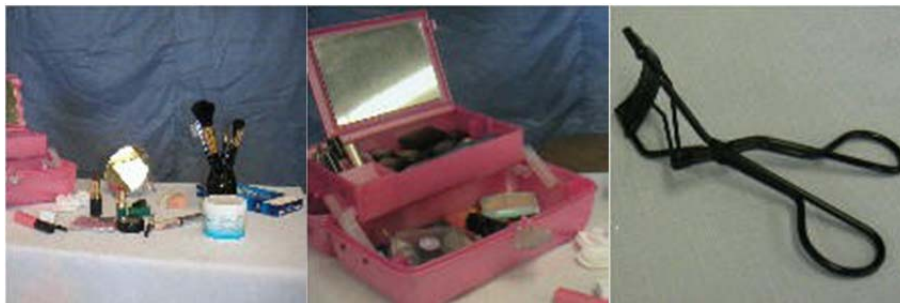

[back to top](#)

Foundation

Foundation is the base to which all other makeup adheres. It provides a slightly darker skin tone (for Caucasians) or matching skin tone (for those of Asian, African, or Aboriginal descent with a dark skin tone). Selecting a foundation for the stage is a complicated matter. Some dancers use old-fashioned pancake or heavy cream foundation. Today it is acceptable to use drugstore or makeup counter foundations if they are carefully chosen and powder is used after application.

Liquid Foundation should be selected that provides medium to full coverage. First, determine the undertone of the skin (pink, yellow, or brown). Next, select several shades close to your skin color. Apply along the jaw line and look for the one that blends naturally into your skin (without a lot of work with a sponge). This would be a good foundation for everyday makeup. Your stage makeup foundation should be one shade darker than the blending shade. This helps to give the face color under the harsh stage lights. Very dark complexions may want to use the shade that blends instead of a darker shade.

To apply foundation, place 3 dots/dabs across the forehead, 3 on each cheek, 1 on the nose, and 1 on the chin. (The number of dots depends on the size and shape of your face). Using a clean sponge carefully blend foundation to provide an even, flawless look. Carefully blend foundation into hairline and down onto the neck to avoid a "mask". Cover-up may be applied before or after foundation to even out skin tone, cover blemishes, or fade scars. Some dancers use a very light cover-up or 2 shades darker than foundation to contour and change face shape. Foundation must be set using a powder.

Some dancers believe you must sweat to "set" your foundation properly. After application, warm up thoroughly, then reapply powder and continue with makeup application.



[back to top](#)

Eye Makeup

Probably the most important and most difficult aspect of makeup application, eye makeup requires care and practice. The purpose is to exaggerate the eye and make it stand out and appear larger to the audience.

General principles apply to all eye makeup and then modifications may be made to accommodate individual eye shape and features.

Begin by applying false eyelashes (#107) with eyelash glue. This takes practice! Toothpicks may be helpful in applying the adhesive. Be sure the outer edges are securely fastened to avoid “poking” during performance.

Cover the entire eyelid and shadow crease (the area between the eye lid and the eyebrow) with a light colored shadow (beige or light pink from the kit). This provides a base for the other shadows to adhere to.

Black eyeliner should be applied under the eye. Begin about half a centimeter from the corner of the eye and extend just past the outer corner. Liner should enhance the natural eye shape in the middle, but the edges should fan away from the eye. Drawing the line up at the edges (an incorrect technique) closes the eye makes it look smaller. The eyeliner should get thicker towards the outside of the eye. If false eyelashes are not being used, then black eyeliner should be applied on the top lid. Eyeliner can start 1/3 of the way out from the center and moving outwards. It should get thicker on the way out and fan away from the eye at the outside edge. White eyeliner should be used below the black eyeliner on the bottom on the outer half of the eye.

Dark Shadow is now applied to the shadow crease only (dark brown or dark plum from the kit). Leave the eyelid with only the base color as the highlight or lighter color will help open up the eye. Follow the line of the shadow crease on the inside portion of the eye with darker shadow. On the outside, do not follow the bone down but rather keep the dark color moving up and out. Exact placement of this dark shadow is dependent on eye shape. The narrow eye may appear more open when the darker color does not extend all the way down to the eyelid (leaving more “white” or highlight space). A small eye requires a saturation of dark shadow to exaggerate the line of the eyes. You may also use a medium shade between the dark shadow and the white eyeliner (to be explained in the following section). This gives the eye an extra highlight and is good for recessed or deep-set eyes. White eyeliner should be applied in a thick line right under

the eyebrow to enhance the arch. Eye makeup requires practice and patience!

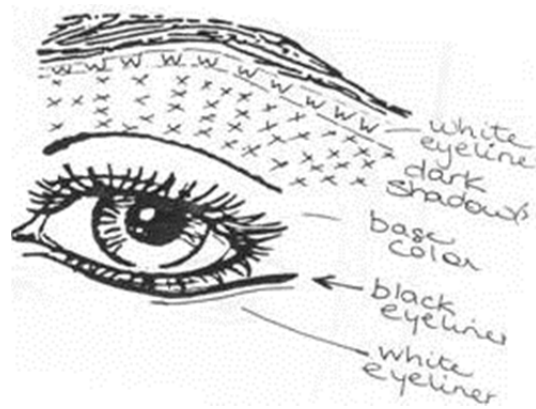



[back to top](#)

Blush

Blush should be applied with a brush. This dark color should accent and highlight the cheekbones. The dark color goes below the cheekbone and white shadow may be used on the cheekbone itself. Blush should be applied in a triangle with the point no farther inside than the pupil of the eye. The open end of the triangle extends out toward the ear.

Blush and highlight must be carefully blended with a sponge. This step is often overlooked and is needed to keep the cheeks from overpowering the eyes and lips. A light touching of blush may be used on the outside edges of the forehead (above the temples) and chin.



[back to top](#)

Lips

Lips require a base for lipstick to adhere to. Foundation, lip liner, or a base coat of lipstick (powdered) can be used. Many dancers find a lip brush gives a more accurate application than a lipstick tube. Once applied, carefully following the line of your lips (or carefully adjusting their shape if you've practiced it), blot lipstick with a tissue. Reapply lipstick again. Lipstick should be re-applied between dances, at intermission or throughout the day. Never use gloss or Vaseline. ESB's kit contains 1 red and 1 brown lipstick. You should ask your teacher which one to use (or in combination: red first, brown second) for each specific performance.

Using your brushes and sponges, carefully powder each area of your makeup. Fix hair and warm-up. Just prior to performance, re-check makeup for further applications of colour or powder. Reapply lipstick.



[back to top](#)

Supplies every dancer must have

Dancewear: extra tights, second skin, clear nail polish, black felt marker

Hair Supplies: gel, hairspray, brush, comb, bobby pins, elastics, barrettes (matching your hair colour)

Makeup Supplies: eyelash curler, mascara, false eyelashes, eyelash glue, tweezers, pencil sharpener, sponges (many), Q-tips, soap, brushes (big for powder and blush, small for eye shadow), foundation, eyeliner (black and white), eye shadow, blush, lipstick

Misc. Supplies: Aspirin/Tylenol, Tensor bandage, tiger balm, scissors, double-sided tape, seam ripper, head scarf, towel, face cloth, sewing kit with needle, thread and small gold pins

[back to top](#)

Photos

[Julia's Pics](#) (12 years) - [Madison's Pics](#) (7 years) - [Allison's Pics](#) (15 years)
[Katherine's Pics](#) (4 years) - [Julian's Pics](#) (15 years)

Julia

Julia (13 years old) came to our photo shoot with her idea of stage make-up already done. Much to her surprise, it was judged insufficient, particularly the eye make-up. Note the difference from the starting point and the final product.

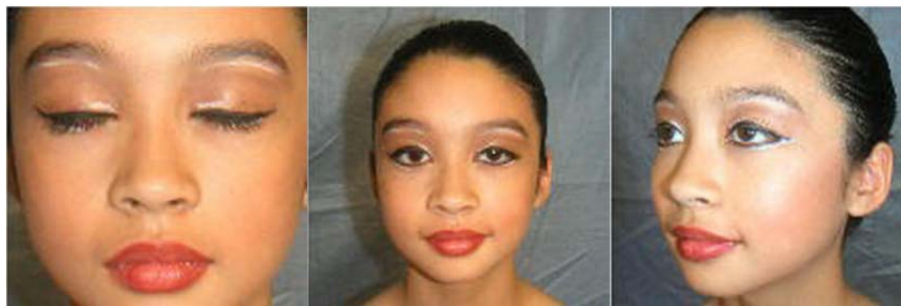

[back to top](#)

Madison

Madison (7 years old) is very fair. An addition of some brown toned eye make-up blended into the hairline, added depth and definition. Even at this age, proper eye make-up and using an eyelash curler is important. The difference between the before and after pictures are startling.



[back to top](#)

Allison

Allison (age 15) received help from Bryna with the application of her false eyelashes.



Katherine

Putting make-up on younger children can be a challenge. Katherine (age 4) sits still for the application of foundation, blush, and lipstick, but doing the eye make-up was much harder. It is definitely important to put make-up on even young dancers; however, less around the eyes is acceptable.



[back to top](#)

Julian

Boys are often uncertain how much, if any stage make-up they should apply. Although some make-up is necessary, use colours that are less dynamic or bright. Focus on the eyes in essential.



[back to top](#)